

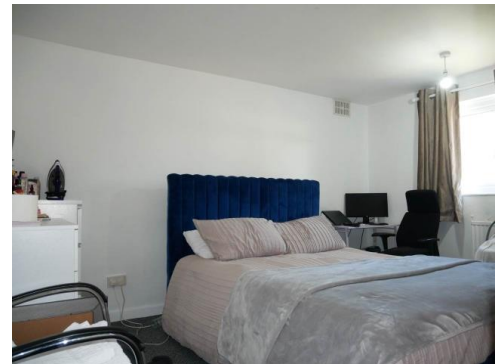

**GREYFOX**  
SALES & LETTINGS



**Kellaway Road**  
Chatham, Kent, ME5 8BY

**£1,250** pcm

## 2 Bedroom Ground Maisonette

Kellaway Road, , Chatham, Kent, ME5 8BY

### Description

A well presented and spacious two bedroom ground floor maisonette with two double bedrooms, an attractive rear garden and a driveway. This property is set in a popular area located within easy reach of local stores and a supermarket as well as links to the M2 and M20 motorways. The modern kitchen comes with a fitted electric oven and gas hobs with space for further appliances. The garden, solely assigned to this property comes with a patio and a raised lawn. Both bedrooms include fitted storage, the family bathroom has a shower over the bath. This property comes highly recommended. Viewings are by appointment with Greyfox only. Available Mid/Late July Unfurnished EPC Rating C74 Council Tax Band B A holding deposit of £80 is required to secure this property The required tenants security deposit amount is £1442.30

### Key Features

\* Unfurnished

### Local Area

### Fee Details

Rental: £1,250 pcm

Deposit: £1,442.30

Admin Fee: £300

Reference Fee: £60

Guarantor Fee: £90

(Other fees will apply) - Fees include VAT unless otherwise stated

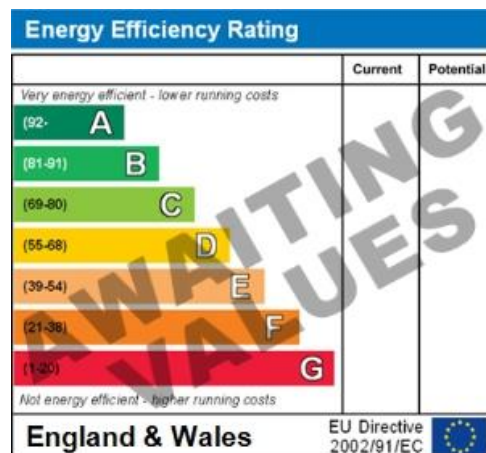

The energy efficiency rating is a measure of the overall efficiency of a home. The higher the rating the more energy efficient the home is and the lower the fuel bills will be.

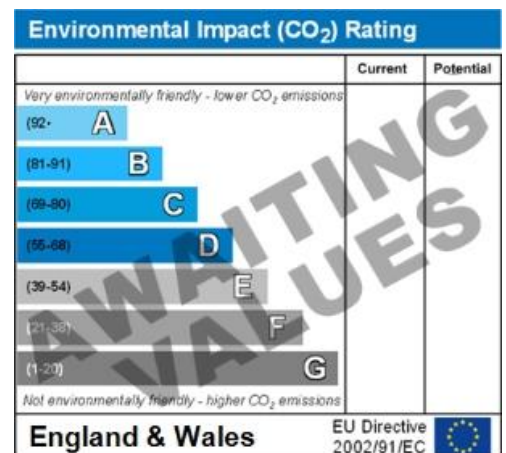

The environmental impact rating is a measure of a home's impact on the environment in terms of carbon dioxide (CO<sub>2</sub>) emissions. The higher the rating the less impact it has on the environment.

## Greyfox Investments Ltd

Unit 2, Thetford House  
 Walderslade Village Centre  
 Chatham  
 Kent ME5 9LR

Tel: 01634 865595  
 Email: [lettings@greyfox.co.uk](mailto:lettings@greyfox.co.uk)  
 Web: [www.greyfox.co.uk](http://www.greyfox.co.uk)

#### Agents Notes

These particulars are prepared as a general guide to a broad description of the property and should not be relied upon as a statement or representation of fact and do not constitute part of an offer or contract. The seller does not make or give nor do our employees or Greyfox have authority to make or give any representation or warranty to the property. We have not carried out a structural survey and the services, appliances and specific fittings have not been tested. All photographs, measurements, floorplans and distances referred to are given as a guide only and should not be relied upon for the purchase of carpets or any other fixtures or fittings. Tenancy details, fees, deposit figures and council tax etcetera are given as a guide only and may be subject to change and should be checked and confirmed by you on inspection and prior to referencing. If there are any points of particular importance to you we will be pleased to check the information for you and to confirm that the property remains available. This is particularly important should you be travelling some distance to view and where statements have been made by us to the effect that the information has not been verified. The copyright of all details, photographs and floorplans remain exclusive to Greyfox.